

Mechanics Bank - Bakersfield-Delano MSA

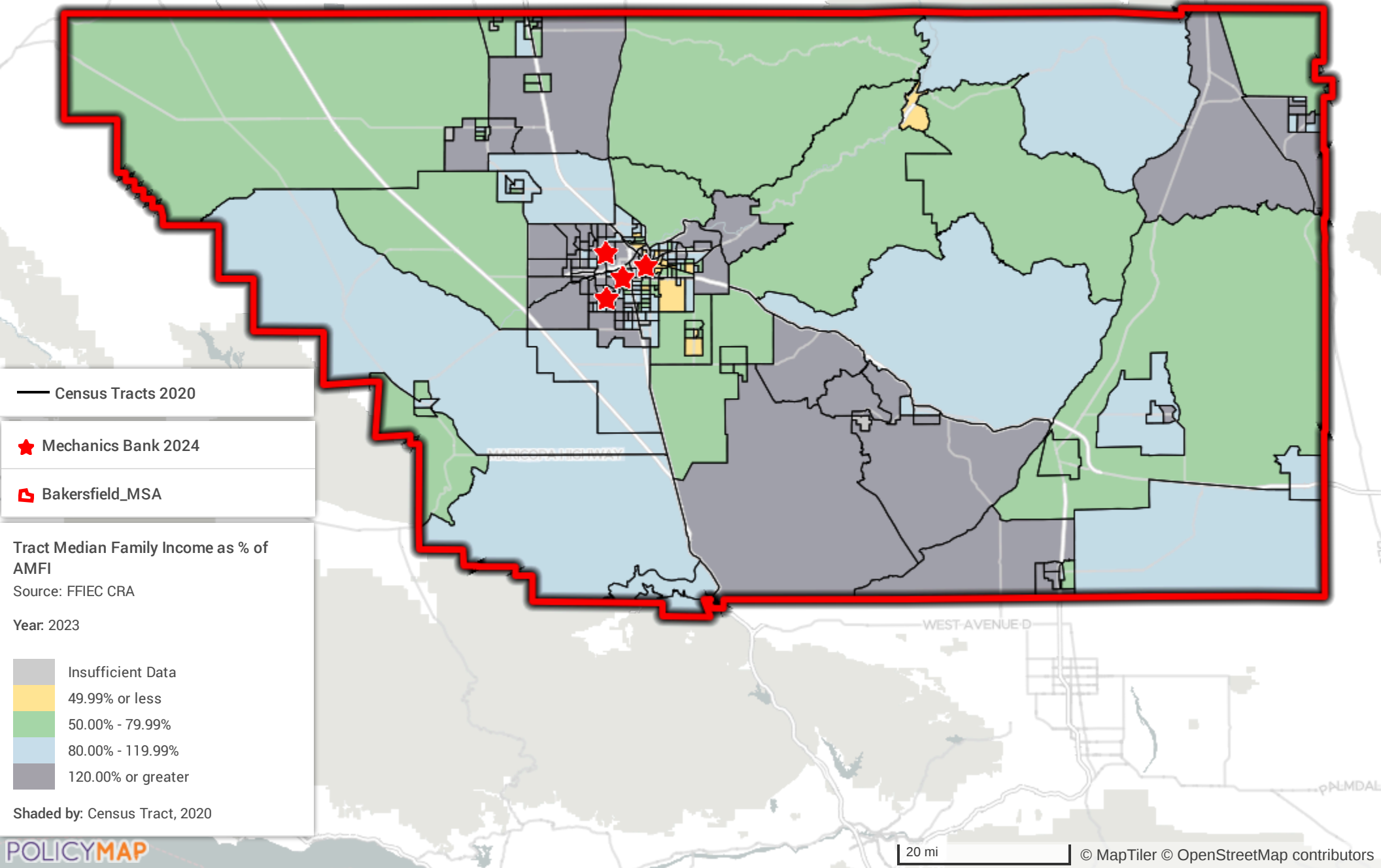

Mechanics Bank - Calaveras County

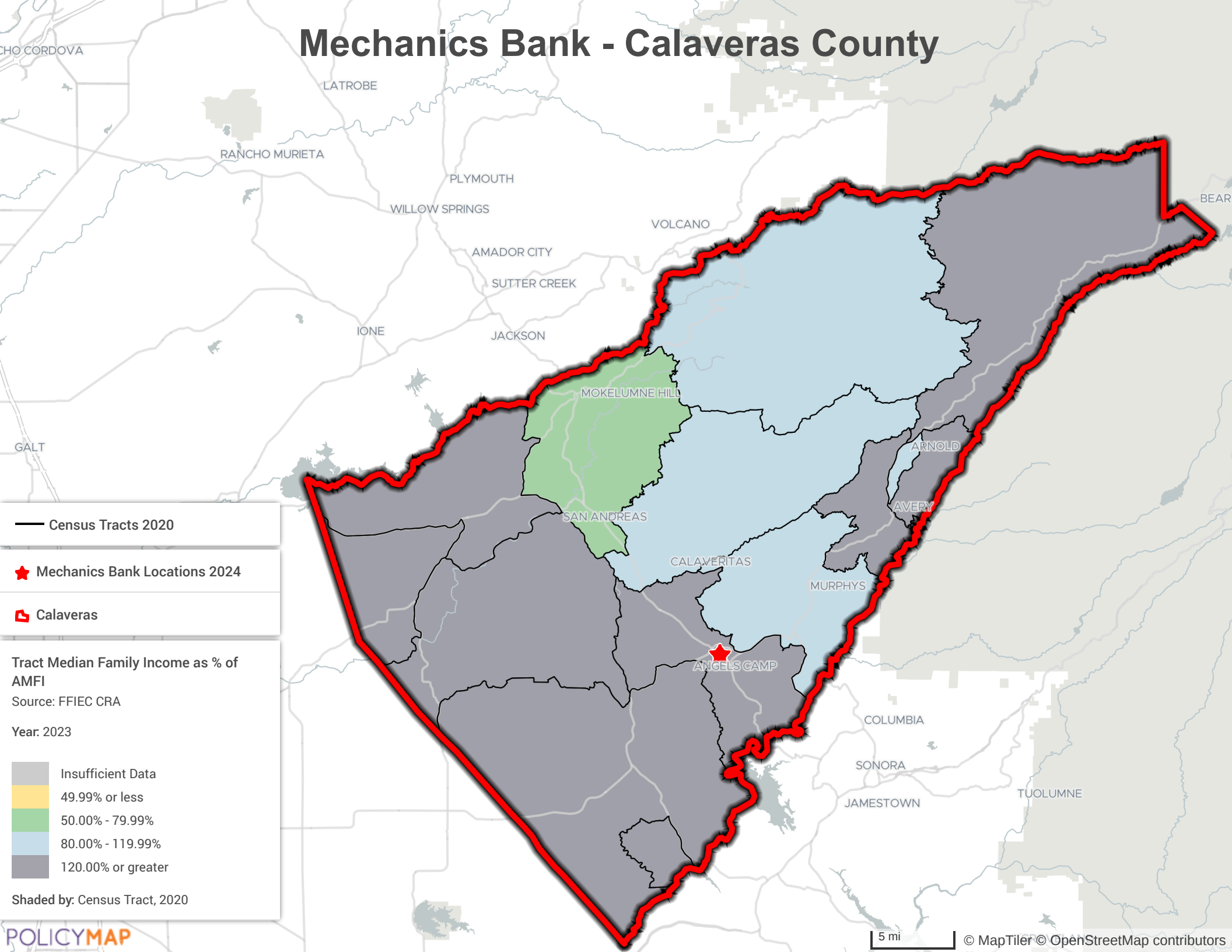

— Census Tracts 2020

★ Mechanics Bank Locations 2024

▭ Calaveras

Tract Median Family Income as % of AMFI
Source: FFIEC CRA
Year: 2023

Grey	Insufficient Data
Yellow	49.99% or less
Green	50.00% - 79.99%
Light Blue	80.00% - 119.99%
Dark Grey	120.00% or greater

Shaded by: Census Tract, 2020

Mechanics Bank - Chico MSA

— Census Tracts 2020

📍 Chico_MSA

★ Mechanics Bank 2024

Tract Median Family Income as % of AMFI
Source: FFIEC CRA
Year: 2023

Insufficient Data
49.99% or less
50.00% - 79.99%
80.00% - 119.99%
120.00% or greater

Shaded by: Census Tract, 2020

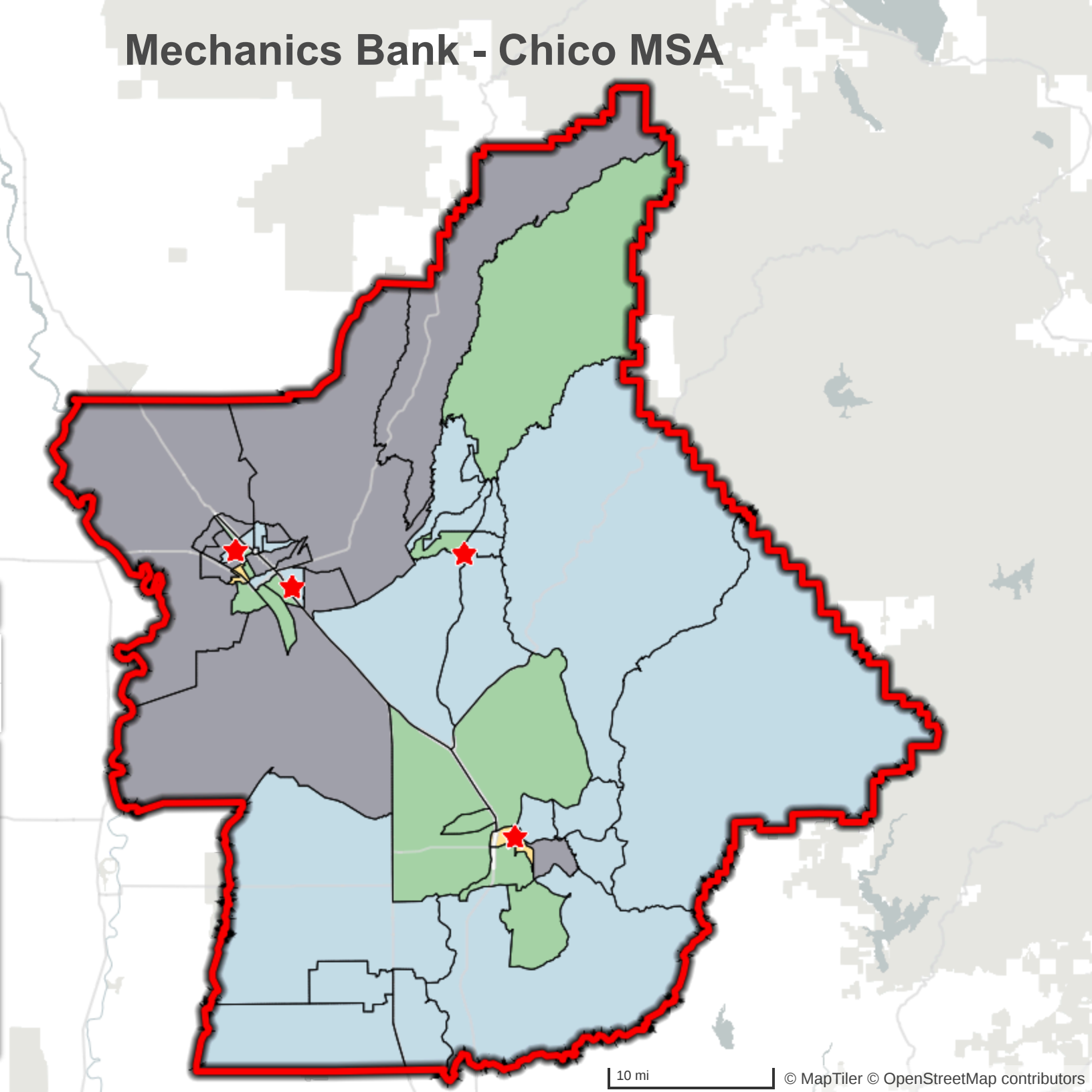

10 mi

© MapTiler © OpenStreetMap contributors

Mechanics Bank - El Centro MSA

— Census Tracts 2020

★ Mechanics Bank 2024

📍 El Centro_MSA

Tract Median Family Income as % of AMFI
Source: FFIEC CRA
Year: 2023

■	Insufficient Data
■	49.99% or less
■	50.00% - 79.99%
■	80.00% - 119.99%
■	120.00% or greater

Shaded by: Census Tract, 2020

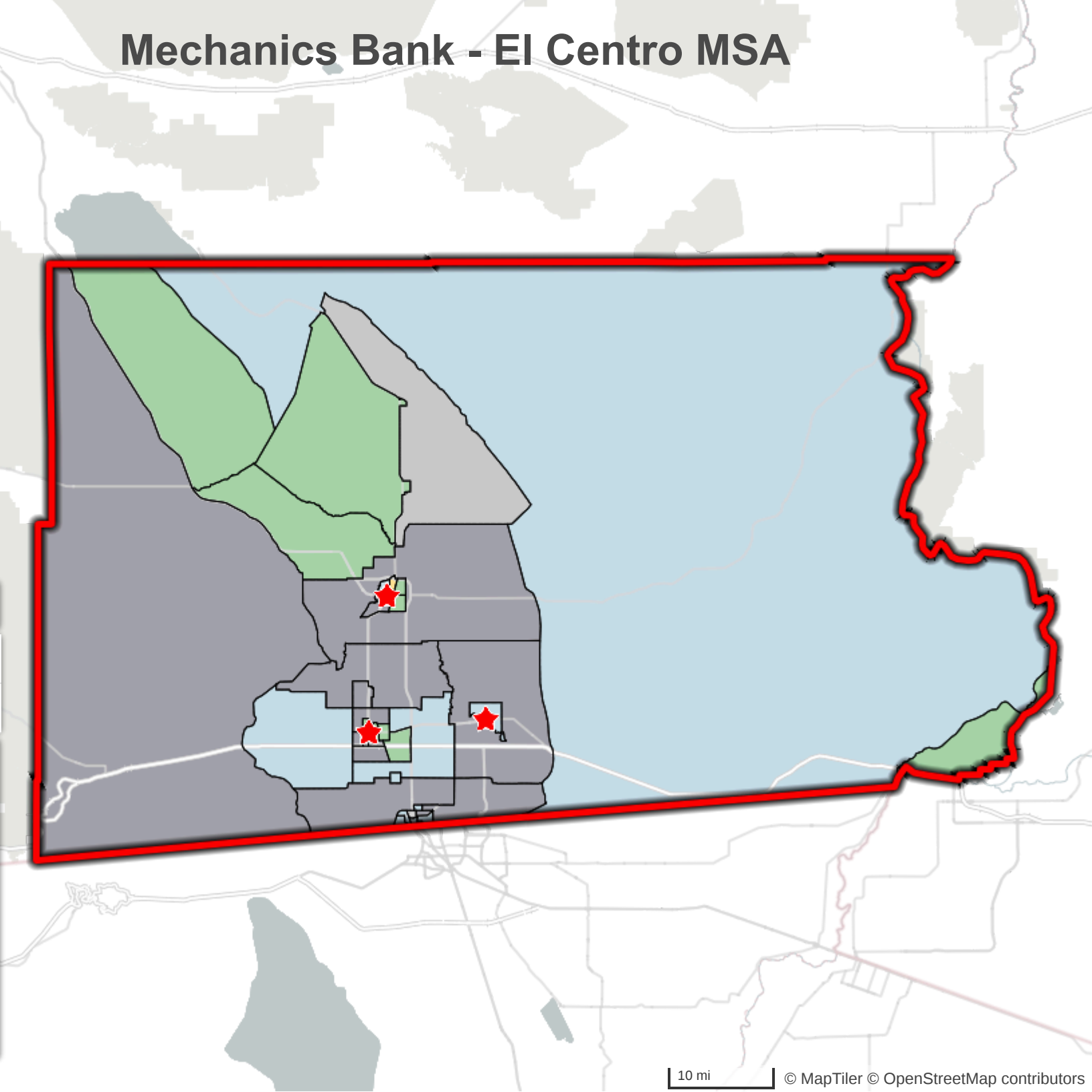

Mechanics Bank - Fresno MSA

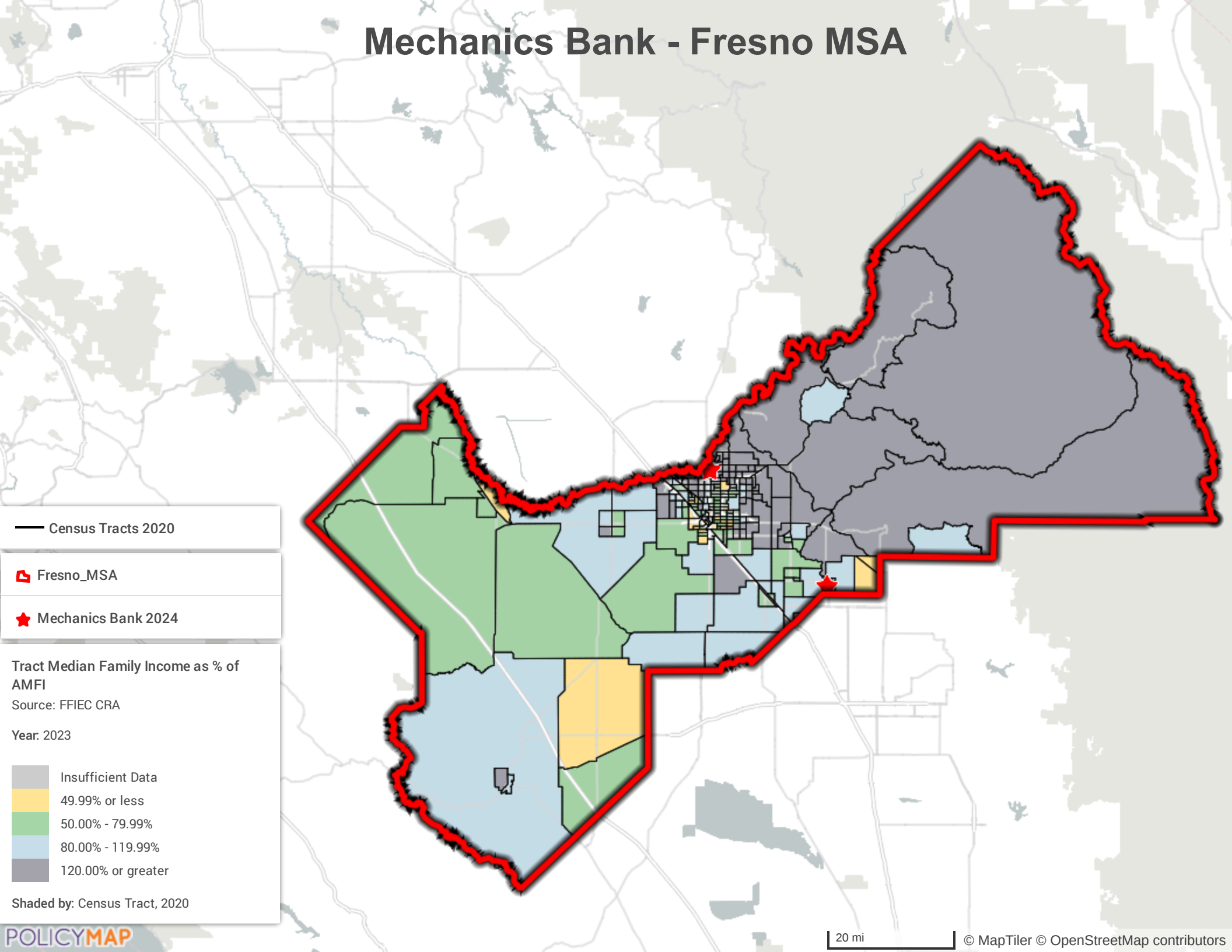

— Census Tracts 2020

Fresno_MSA

★ Mechanics Bank 2024

Tract Median Family Income as % of AMFI

Source: FFIEC CRA

Year: 2023

- Insufficient Data
- 49.99% or less
- 50.00% - 79.99%
- 80.00% - 119.99%
- 120.00% or greater

Shaded by: Census Tract, 2020

Mechanics Bank - Hanford-Corcoran MSA

— Census Tracts 2020

★ Mechanics Bank 2024

📍 Hanford_Corcoran_MSA

Tract Median Family Income as % of AMFI
Source: FFIEC CRA
Year: 2023

Insufficient Data
49.99% or less
50.00% - 79.99%
80.00% - 119.99%
120.00% or greater

Shaded by: Census Tract, 2020

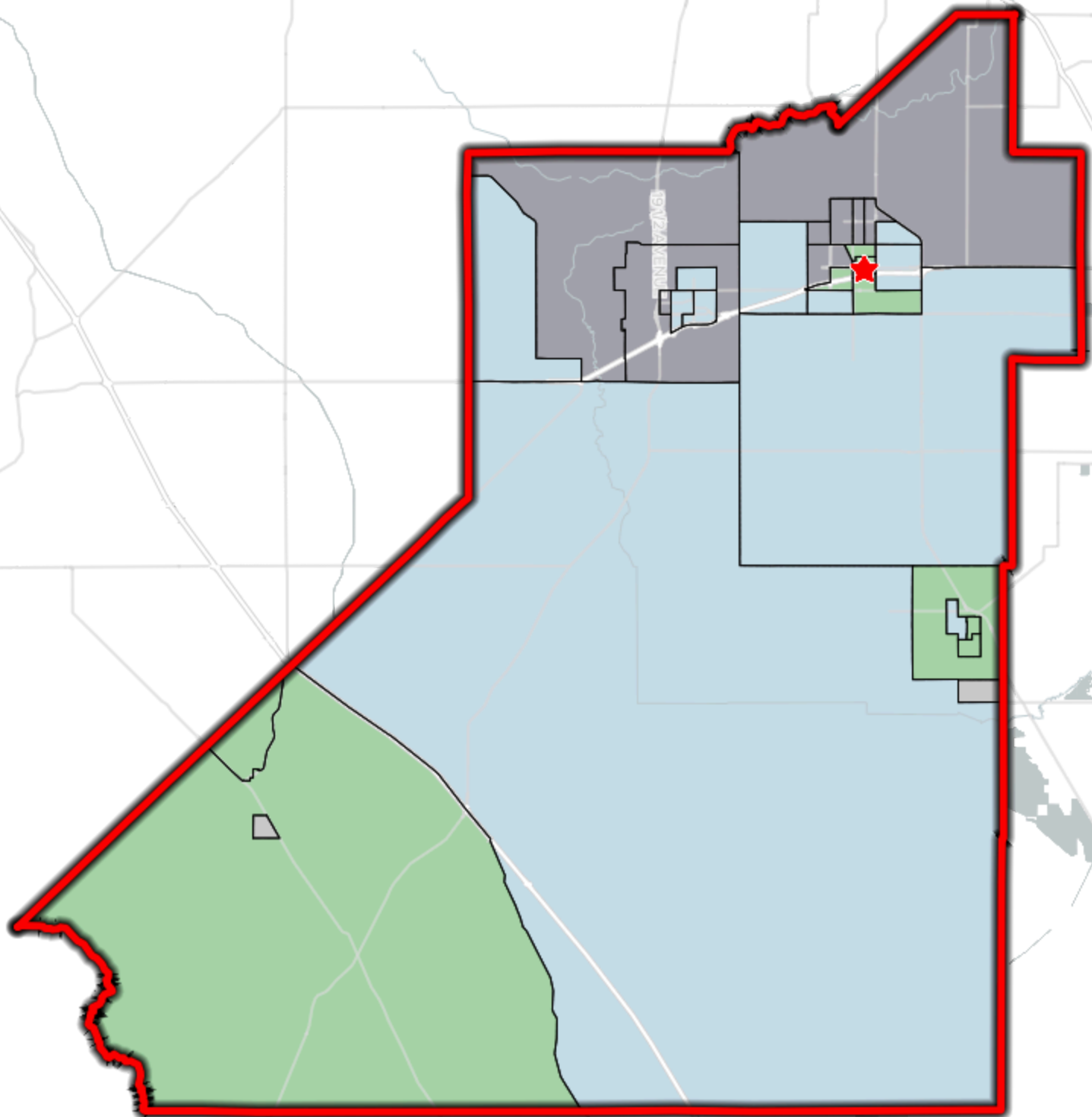

10 mi

Mechanics Bank - Los Angeles-Long Beach-Anaheim MSA

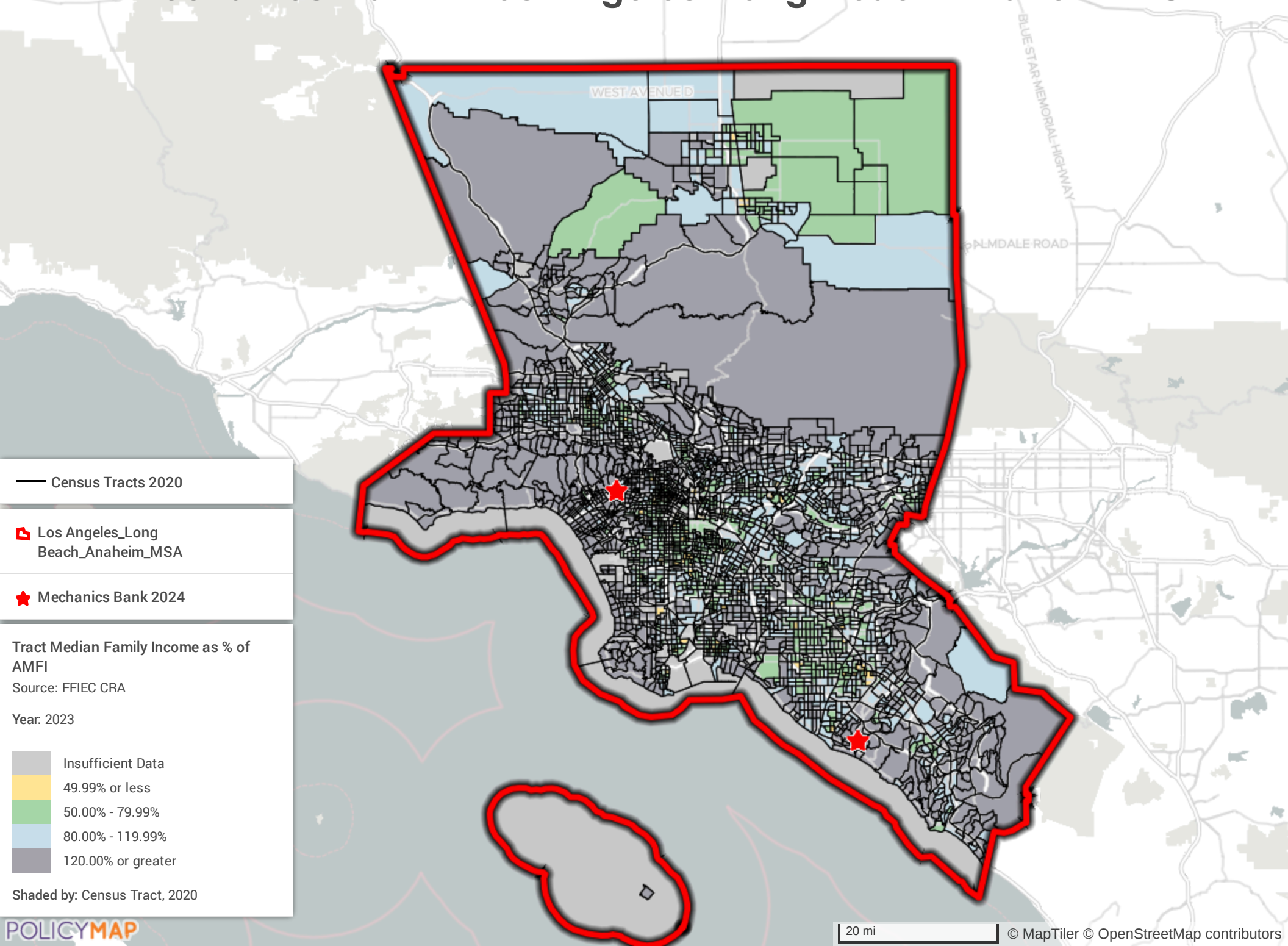

Mechanics Bank - Merced MSA

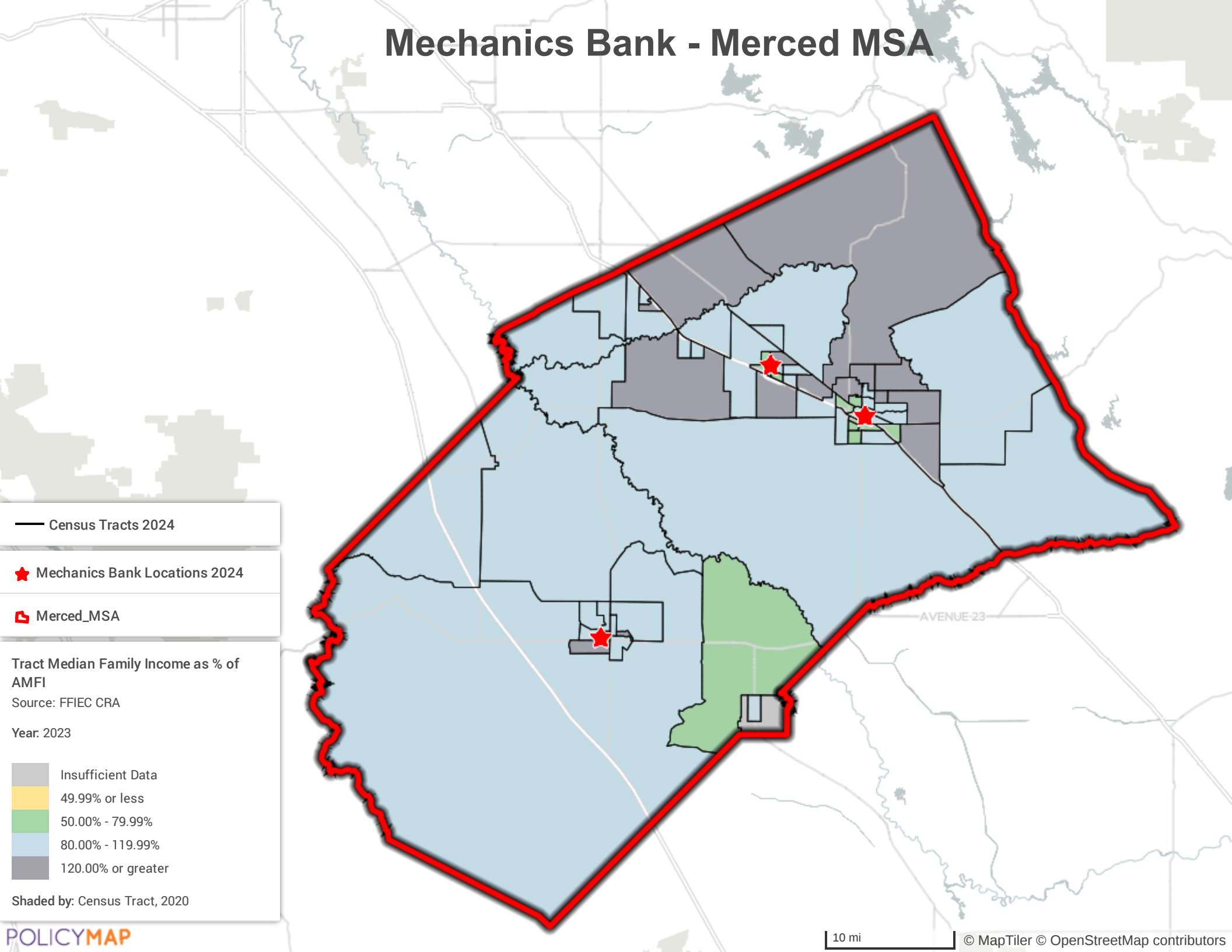

— Census Tracts 2024

★ Mechanics Bank Locations 2024

📍 Merced_MSA

Tract Median Family Income as % of AMFI

Source: FFIEC CRA

Year: 2023

- Insufficient Data
- 49.99% or less
- 50.00% - 79.99%
- 80.00% - 119.99%
- 120.00% or greater

Shaded by: Census Tract, 2020

Mechanics Bank - Modesto MSA

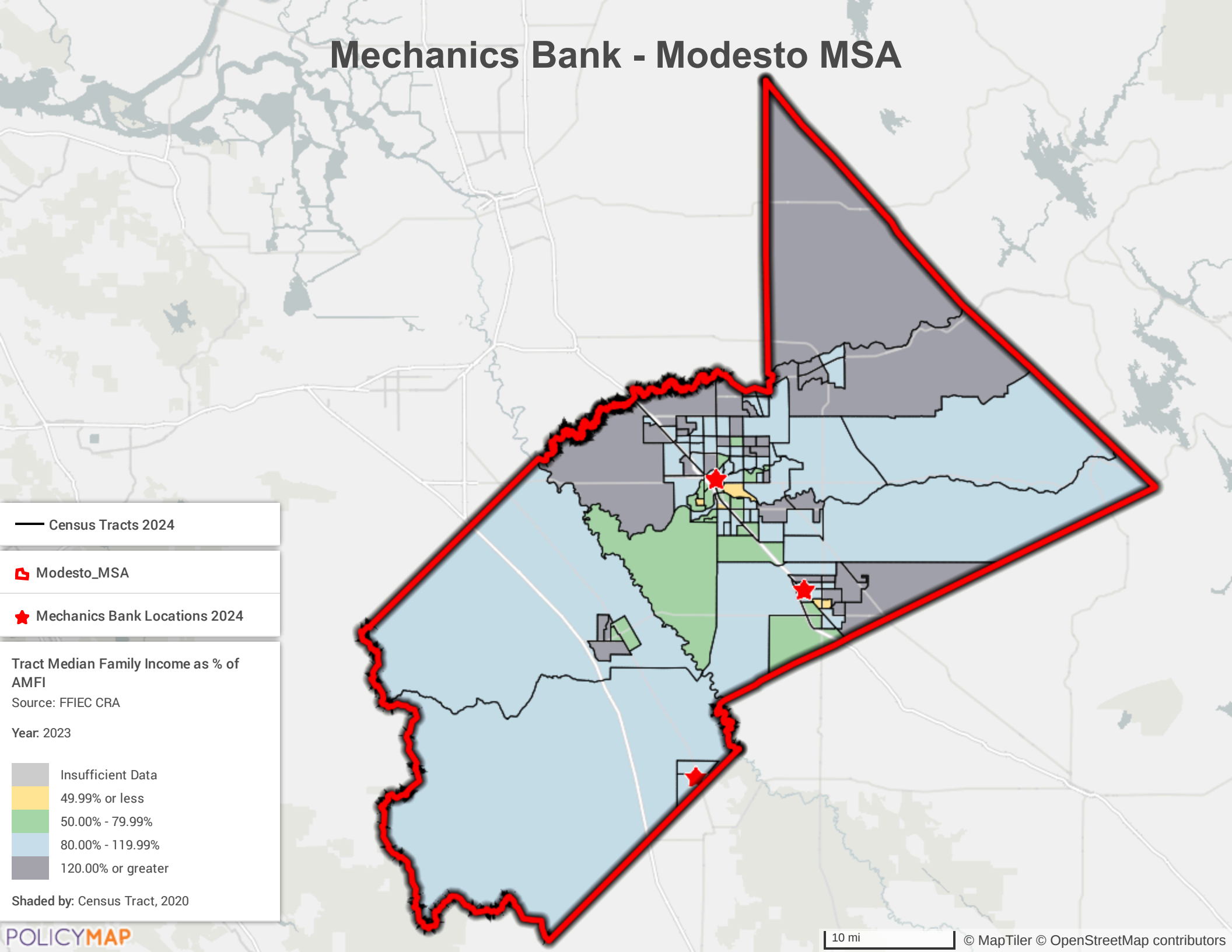

— Census Tracts 2024

📍 Modesto_MSA

★ Mechanics Bank Locations 2024

Tract Median Family Income as % of AMFI

Source: FFIEC CRA

Year: 2023

- Insufficient Data
- 49.99% or less
- 50.00% - 79.99%
- 80.00% - 119.99%
- 120.00% or greater

Shaded by: Census Tract, 2020

Mechanics Bank - Napa MSA

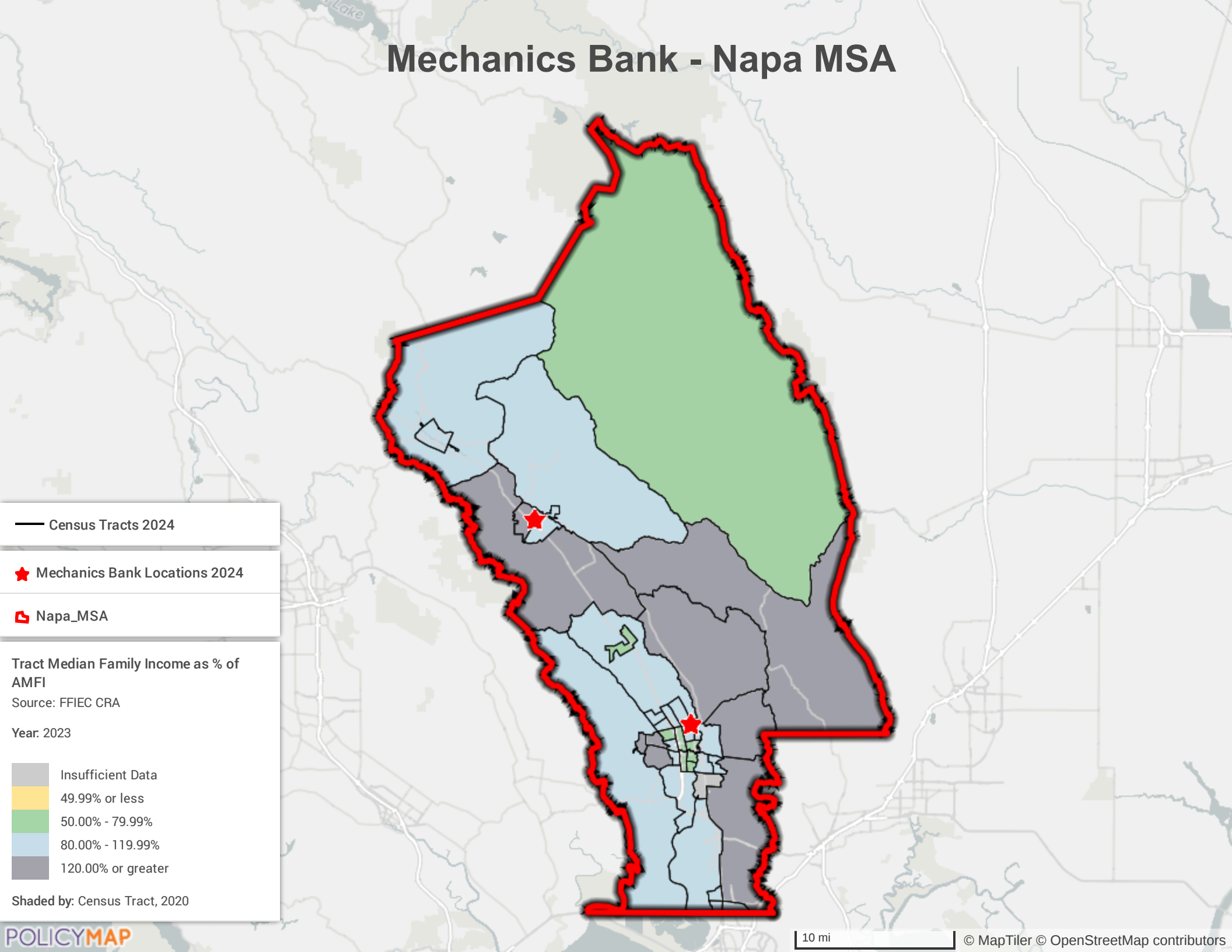

— Census Tracts 2024

★ Mechanics Bank Locations 2024

📍 Napa_MSA

Tract Median Family Income as % of AMFI
Source: FFIEC CRA
Year: 2023

Insufficient Data
49.99% or less
50.00% - 79.99%
80.00% - 119.99%
120.00% or greater

Shaded by: Census Tract, 2020

10 mi

Mechanics Bank - Oxnard-Thousand Oaks-Ventura MSA

— Census Tracts 2024

★ Mechanics Bank Locations 2024

📍 Oxnard_Thousand Oaks_Ventura MSA

Tract Median Family Income as % of AMFI
Source: FFIEC CRA
Year: 2023

Insufficient Data
49.99% or less
50.00% - 79.99%
80.00% - 119.99%
120.00% or greater

Shaded by: Census Tract, 2020

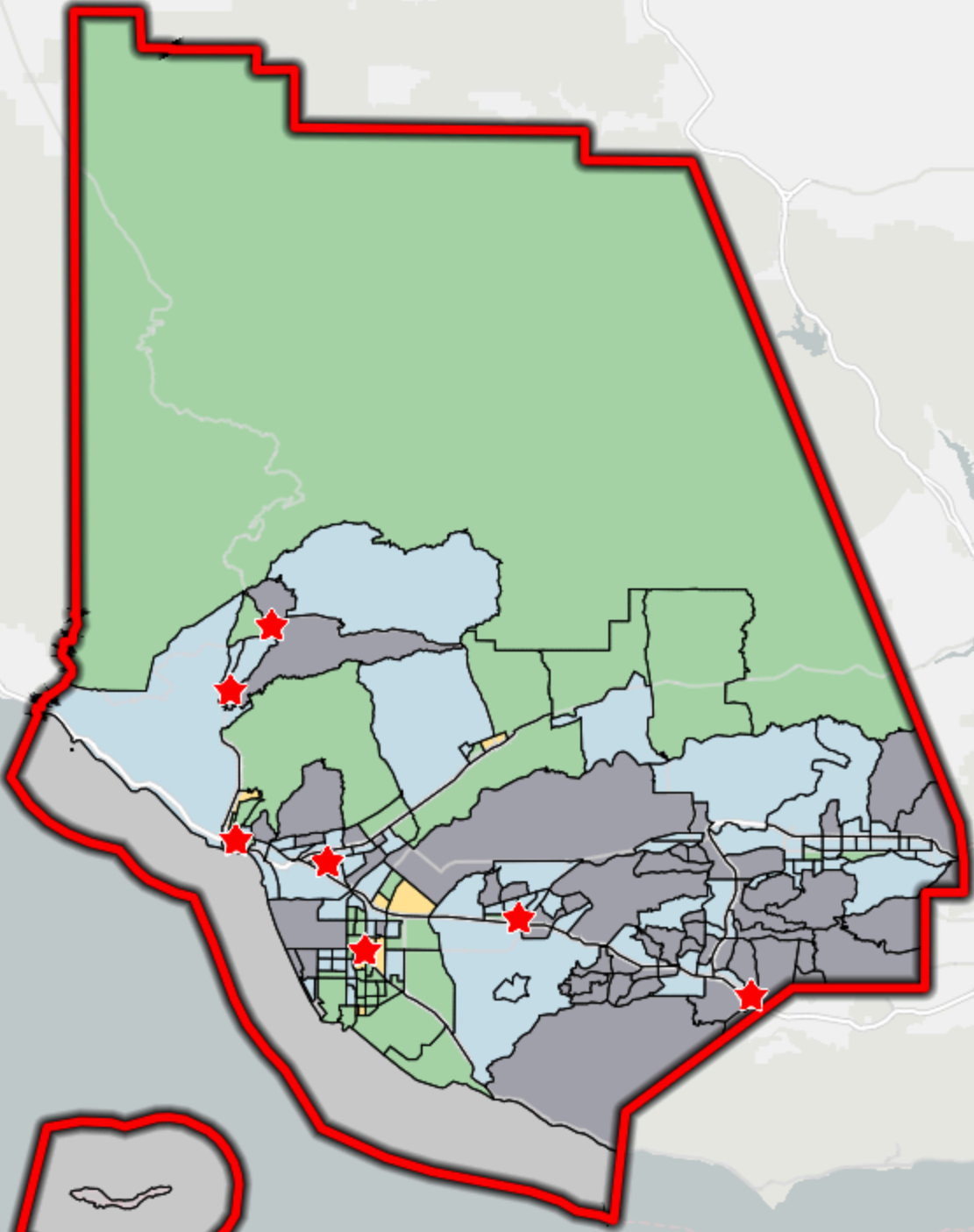

Mechanics Bank - Redding MSA

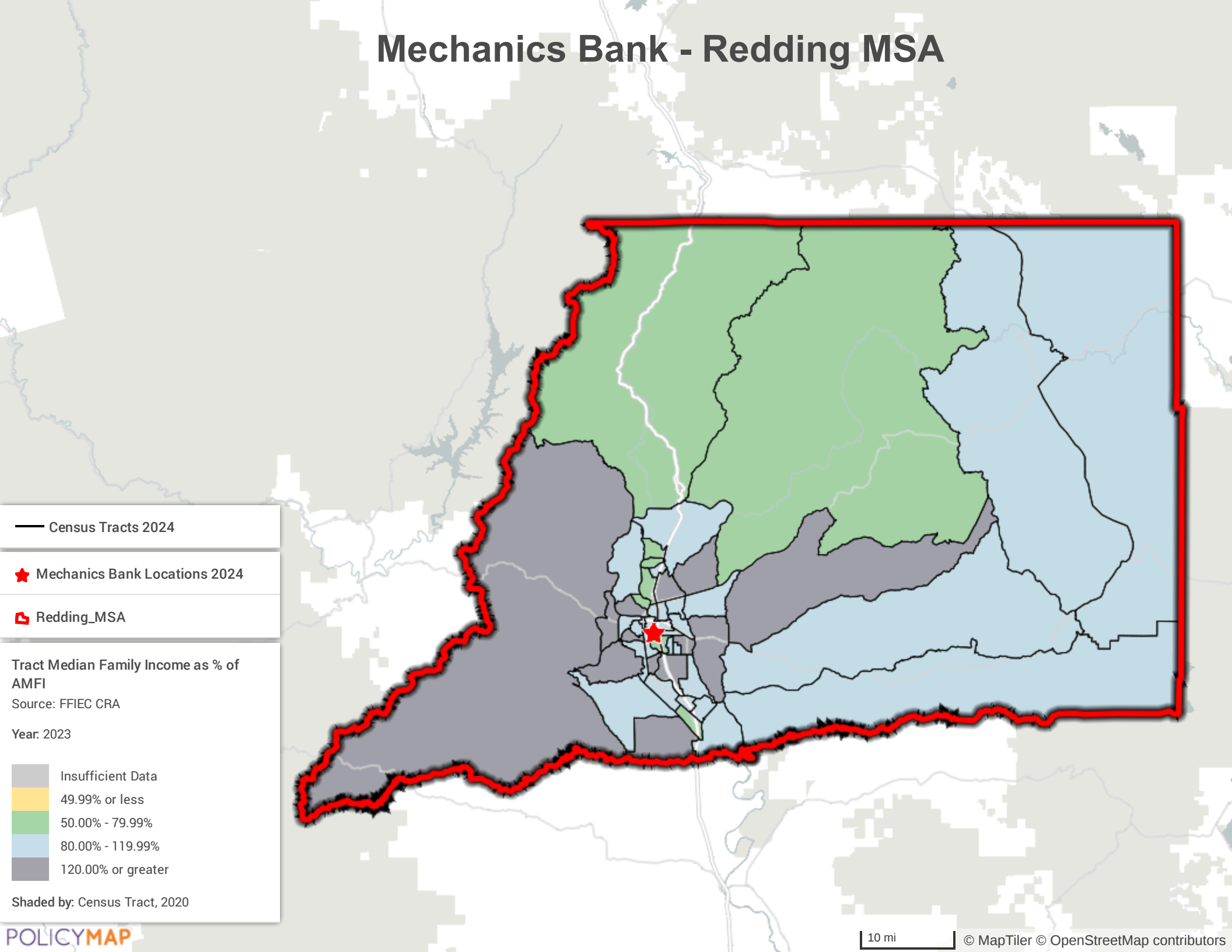

— Census Tracts 2024

★ Mechanics Bank Locations 2024

▭ Redding_MSA

Tract Median Family Income as % of AMFI
Source: FFIEC CRA
Year: 2023

Insufficient Data
49.99% or less
50.00% - 79.99%
80.00% - 119.99%
120.00% or greater

Shaded by: Census Tract, 2020

Mechanics Bank - Riverside-San Bernardino-Ontario MSA

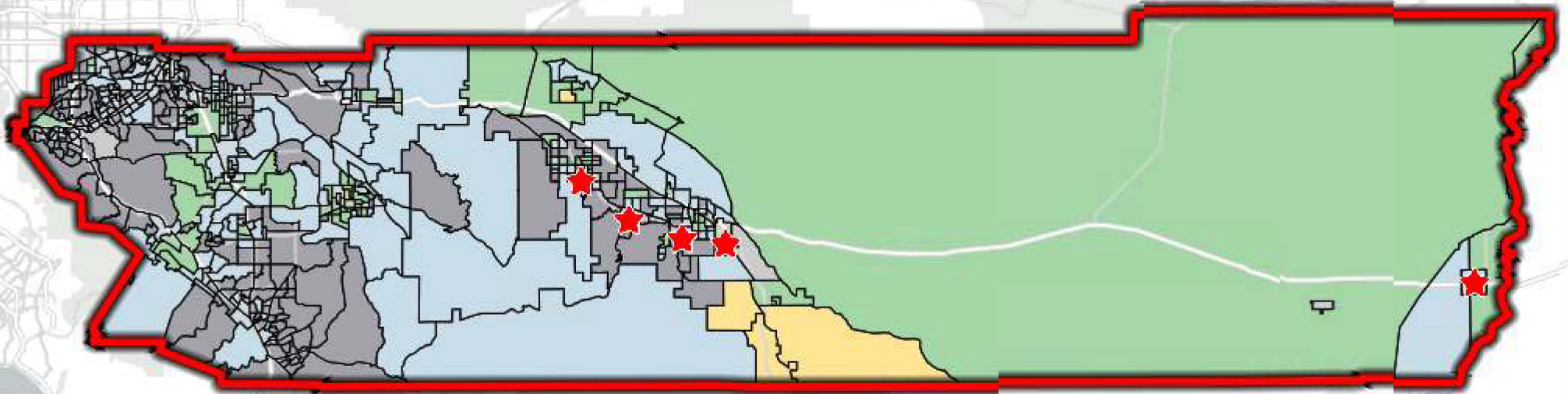

— Census Tracts 2024

★ Mechanics Bank Locations 2024

📍 Riverside_San Bernardino_Ontario_MSA

Tract Median Family Income as % of AMFI

Source: FFIEC CRA

Year: 2023

- Insufficient Data
- 49.99% or less
- 50.00% - 79.99%
- 80.00% - 119.99%
- 120.00% or greater

Shaded by: Census Tract, 2020

Mechanics Bank - Sacramento-Roseville-Folsom MSA

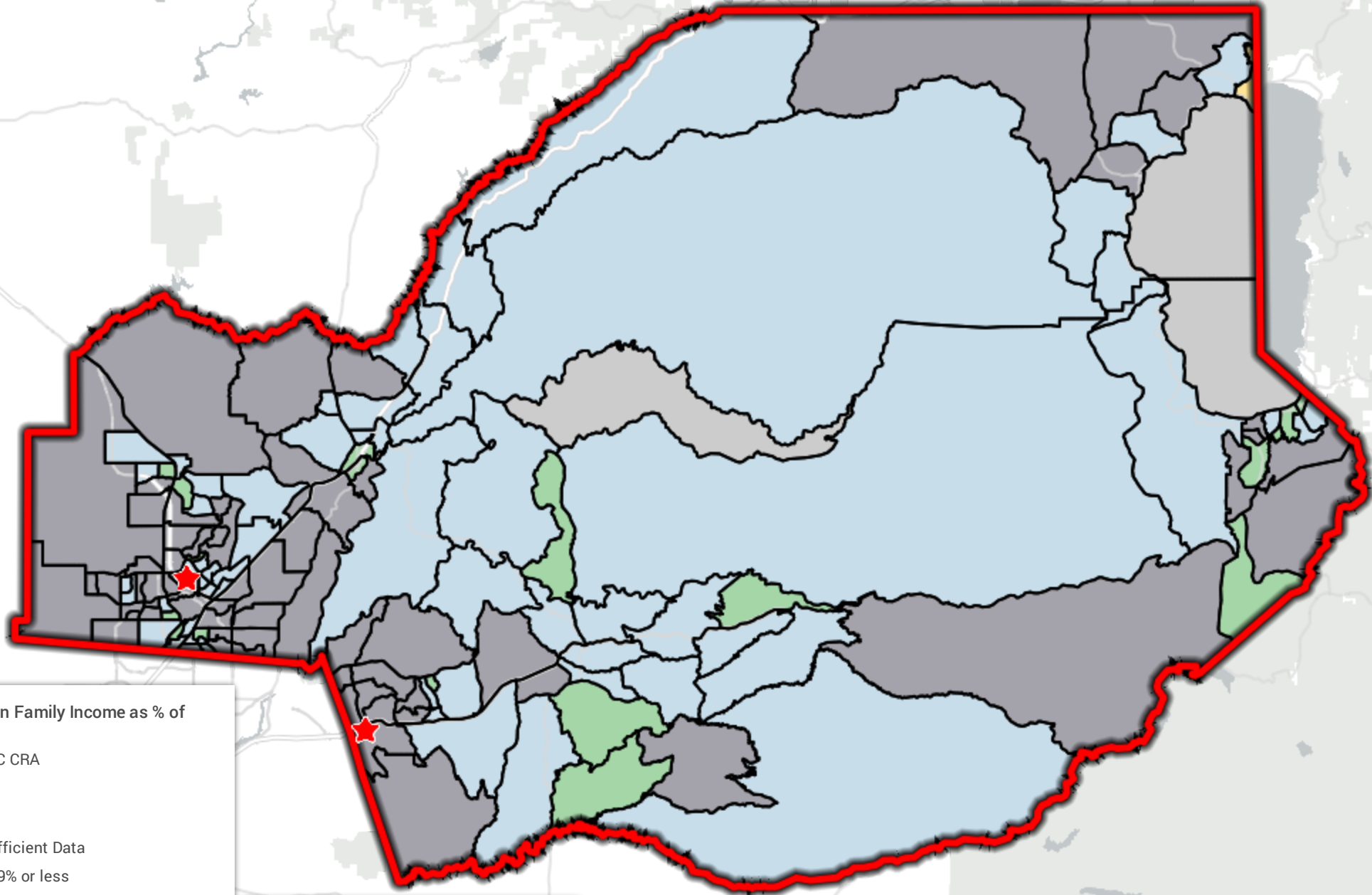

Tract Median Family Income as % of AMFI

Source: FFIEC CRA

Year: 2023

- Insufficient Data
- 49.99% or less
- 50.00% - 79.99%
- 80.00% - 119.99%
- 120.00% or greater

Shaded by: Census Tract, 2020

★ Mechanics Bank Branch Locations 2024

📍 Sacramento_Roseville_Folsom_MSA

— Census Tracts 2020

Mechanics Bank - Salinas MSA

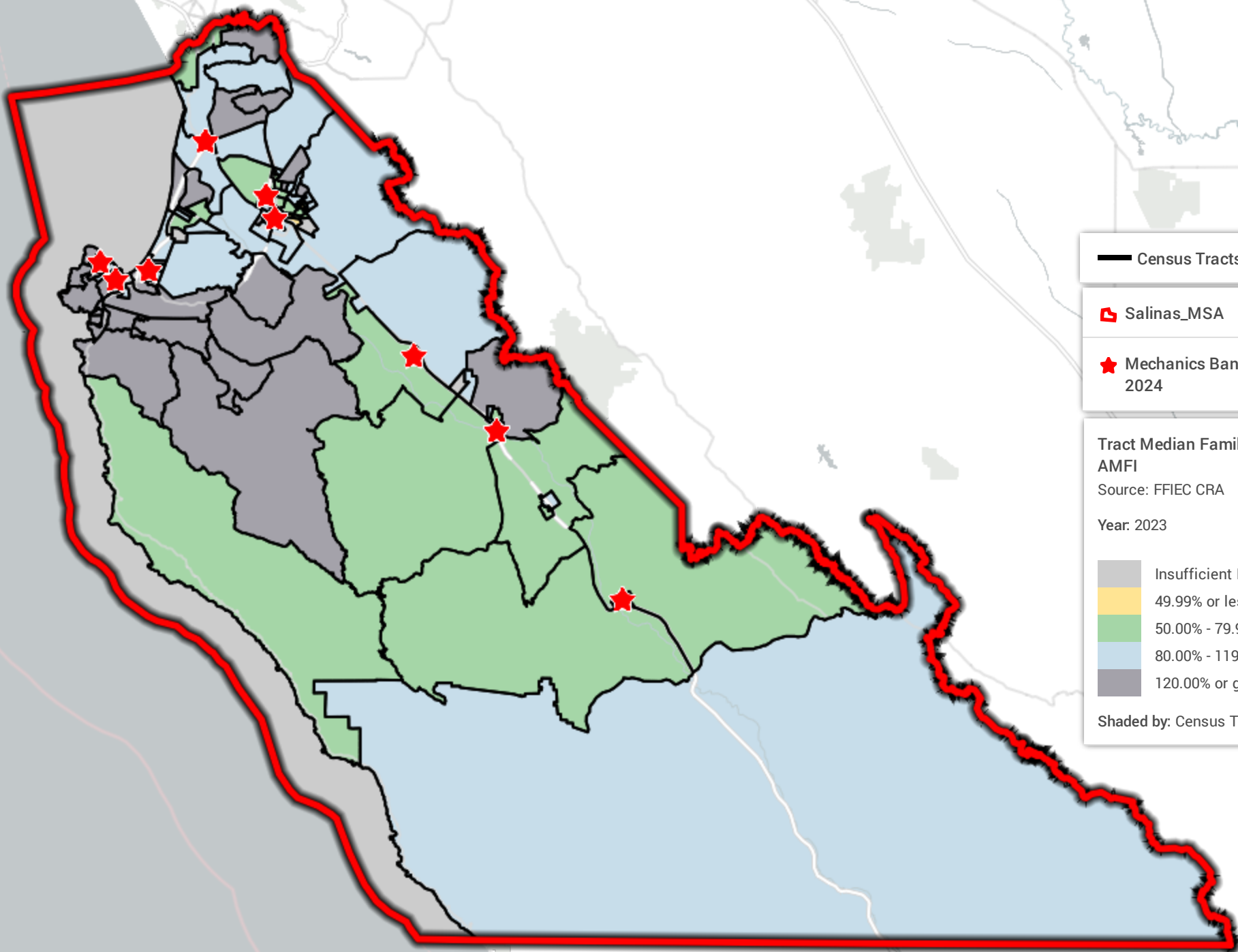

— Census Tracts 2020

Salinas_MSA

★ Mechanics Bank Branch Locations 2024

Tract Median Family Income as % of AMFI
Source: FFIEC CRA
Year: 2023

- Insufficient Data
- 49.99% or less
- 50.00% - 79.99%
- 80.00% - 119.99%
- 120.00% or greater

Shaded by: Census Tract, 2020

Mechanics Bank - San Diego-Chula Vista-Carlsbad MSA

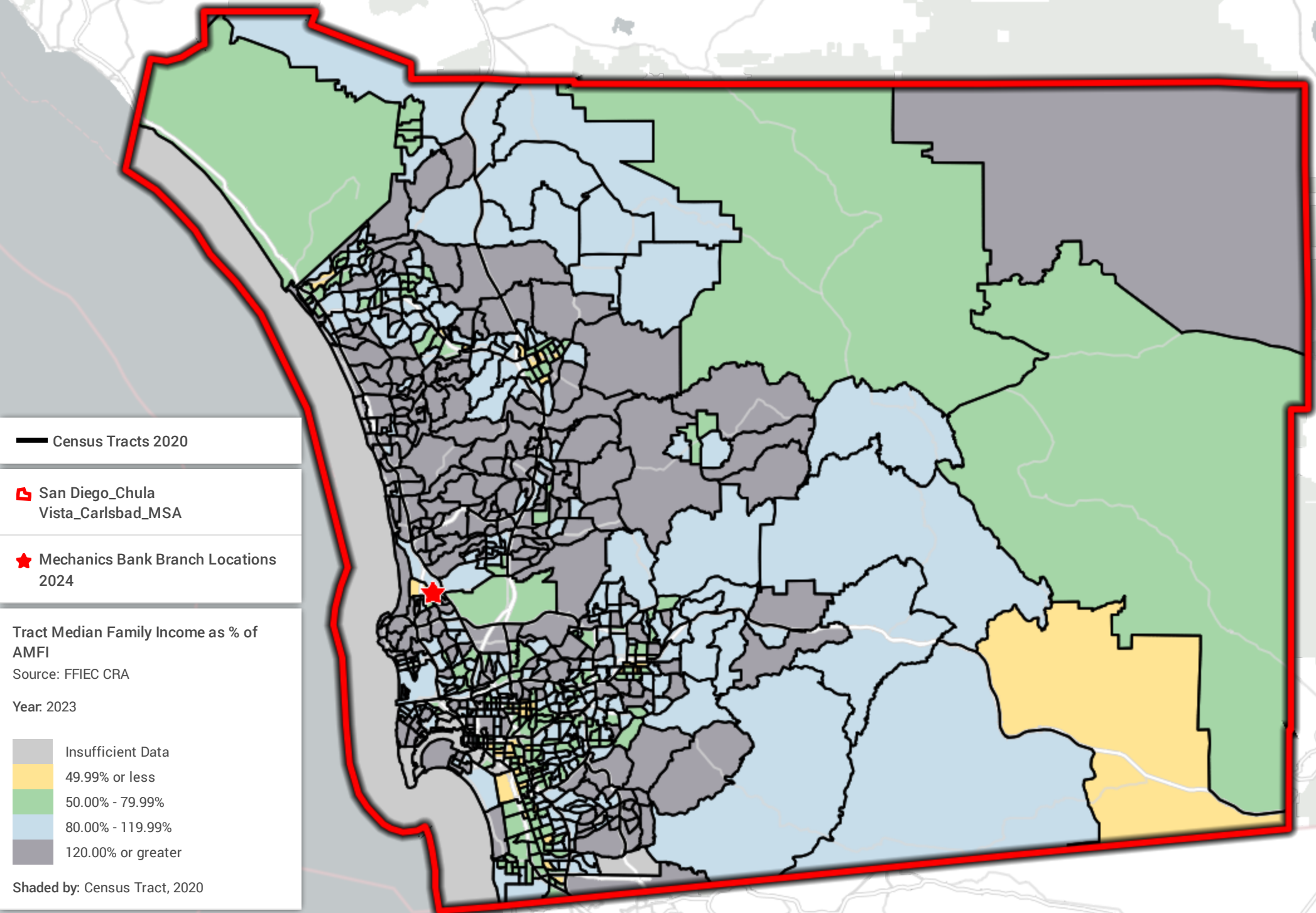

Mechanics Bank - San Francisco-Oakland-Berkeley MSA

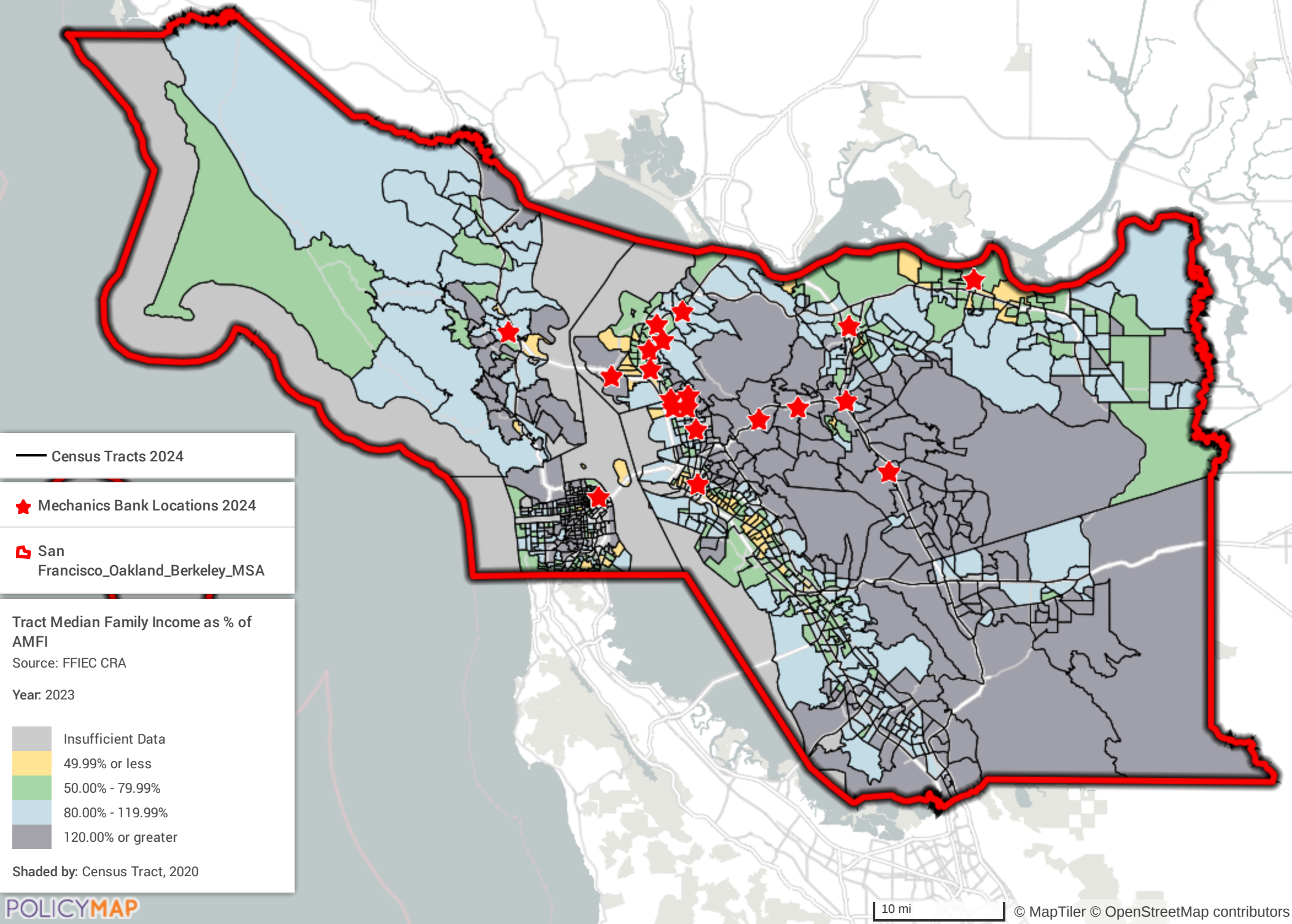

Mechanics Bank - San Jose-Sunnyvale-Santa Clara MSA

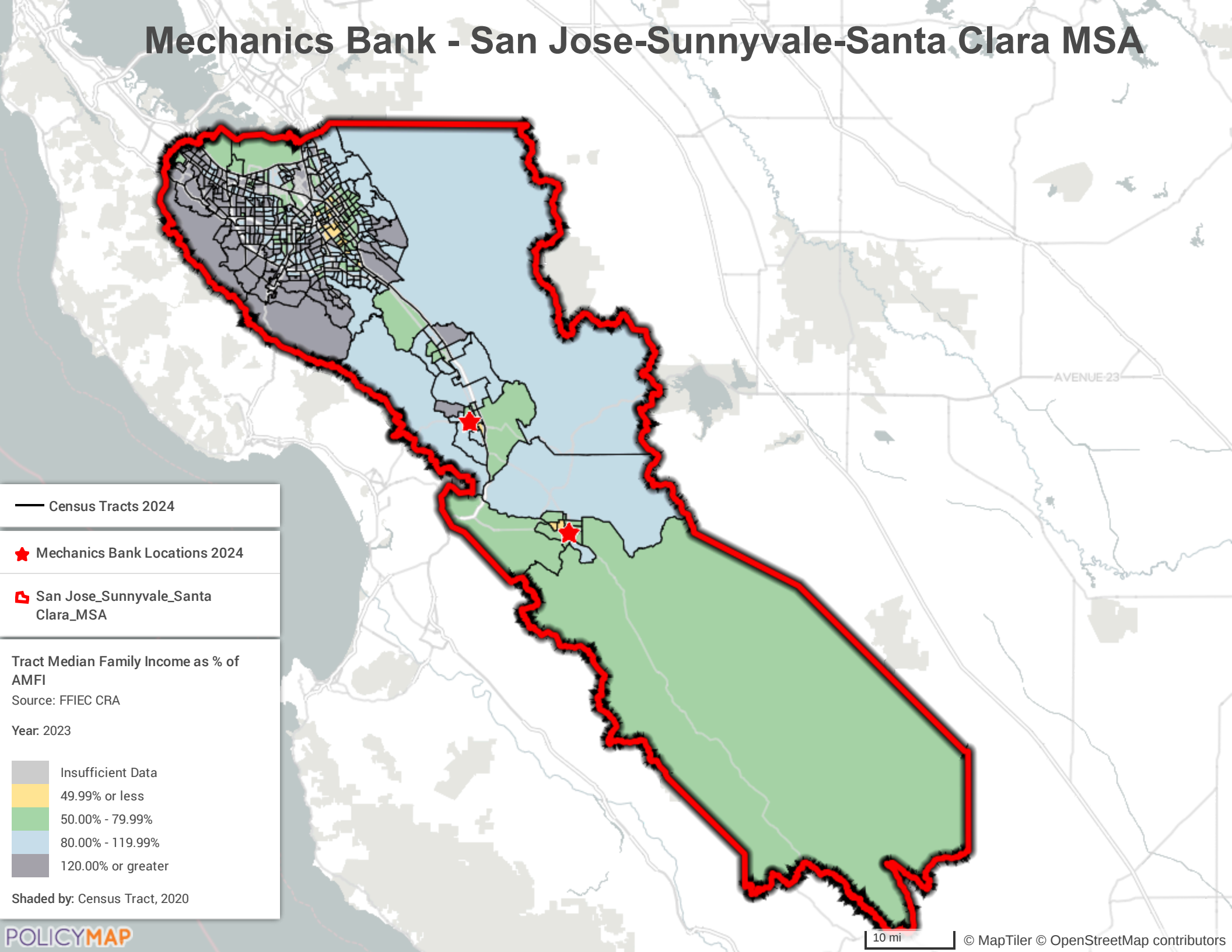

— Census Tracts 2024

★ Mechanics Bank Locations 2024

San Jose_Sunnyvale_Santa Clara_MSA

Tract Median Family Income as % of AMFI

Source: FFIEC CRA

Year: 2023

- Insufficient Data
- 49.99% or less
- 50.00% - 79.99%
- 80.00% - 119.99%
- 120.00% or greater

Shaded by: Census Tract, 2020

Mechanics Bank - San Luis Obispo-Paso Robles MSA

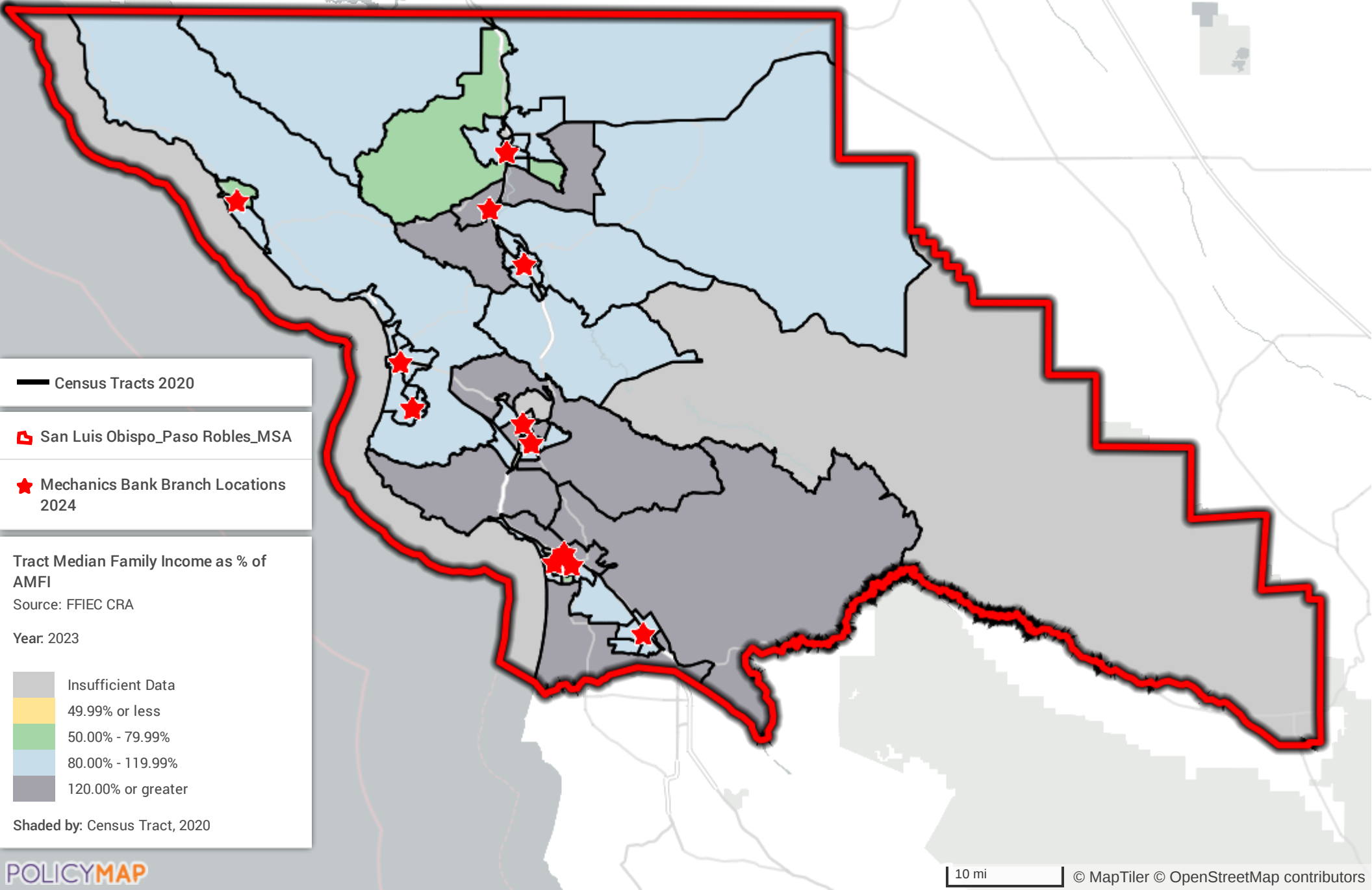

— Census Tracts 2020

San Luis Obispo_Paso Robles_MSA

★ Mechanics Bank Branch Locations 2024

Tract Median Family Income as % of AMFI
Source: FFIEC CRA
Year: 2023

Insufficient Data
49.99% or less
50.00% - 79.99%
80.00% - 119.99%
120.00% or greater

Shaded by: Census Tract, 2020

Mechanics Bank - Santa Cruz-Watsonville MSA

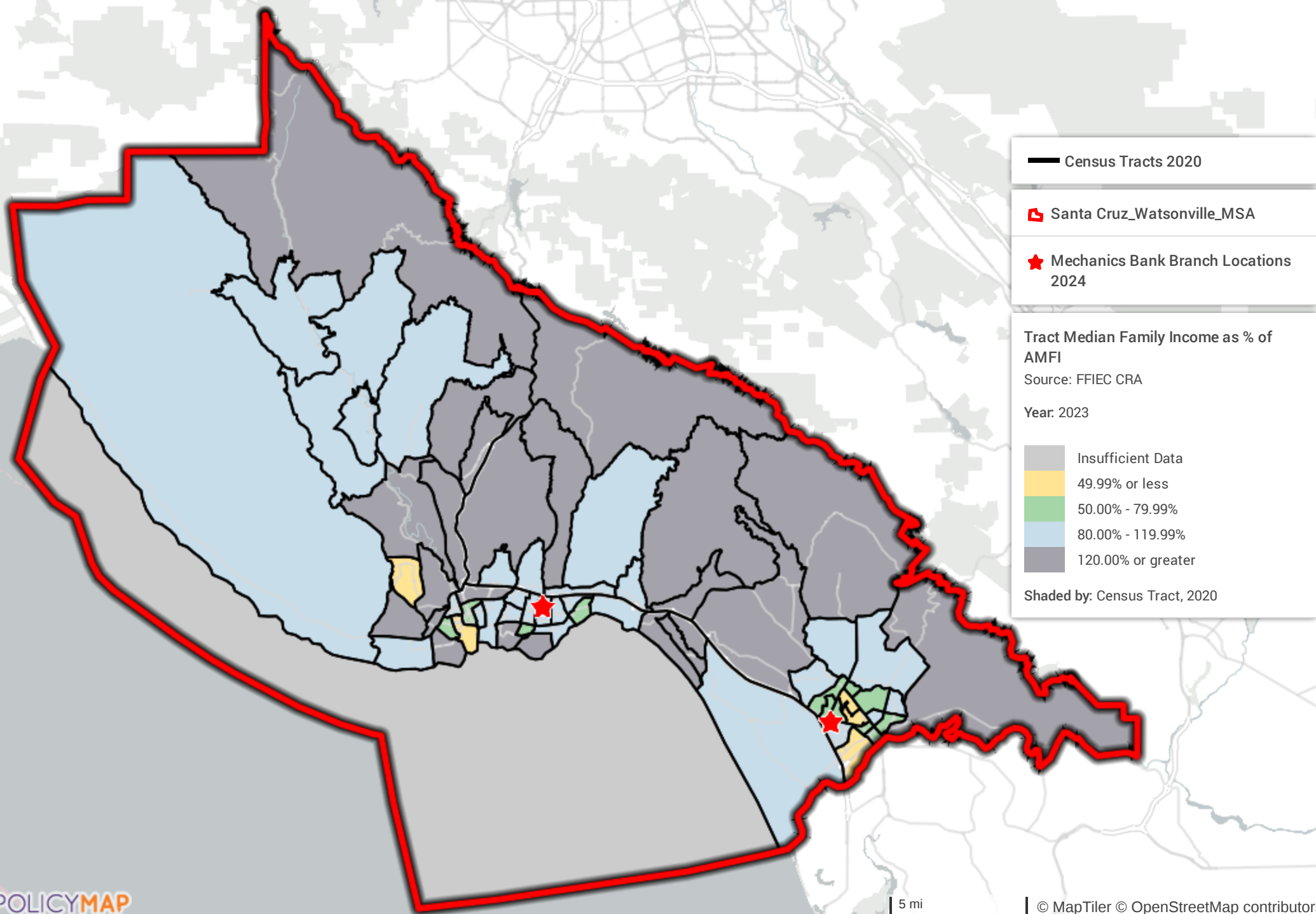

- Census Tracts 2020
- Santa Cruz_Watsonville_MSA
- Mechanics Bank Branch Locations 2024

Tract Median Family Income as % of AMFI
Source: FFIEC CRA
Year: 2023

- Insufficient Data
- 49.99% or less
- 50.00% - 79.99%
- 80.00% - 119.99%
- 120.00% or greater

Shaded by: Census Tract, 2020

Mechanics Bank - Santa Maria-Santa Barbara MSA

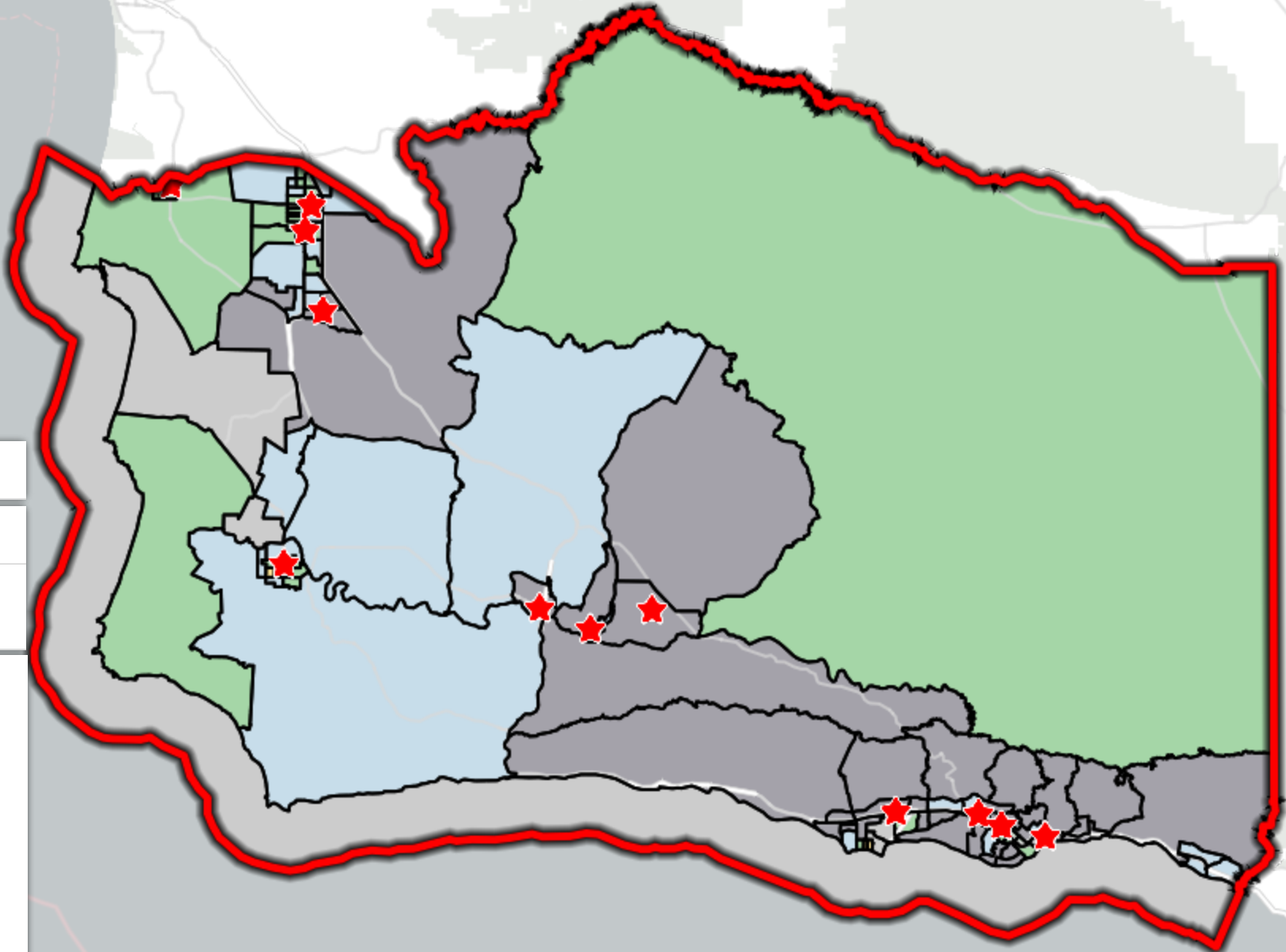
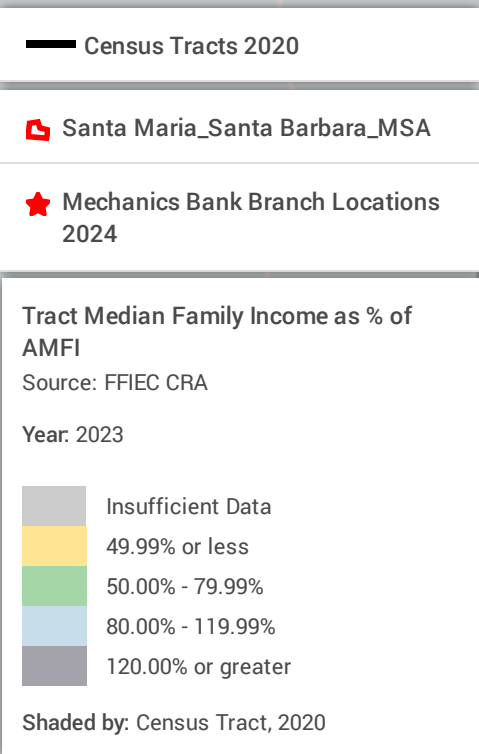

Mechanics Bank - Santa Rosa-Petaluma MSA

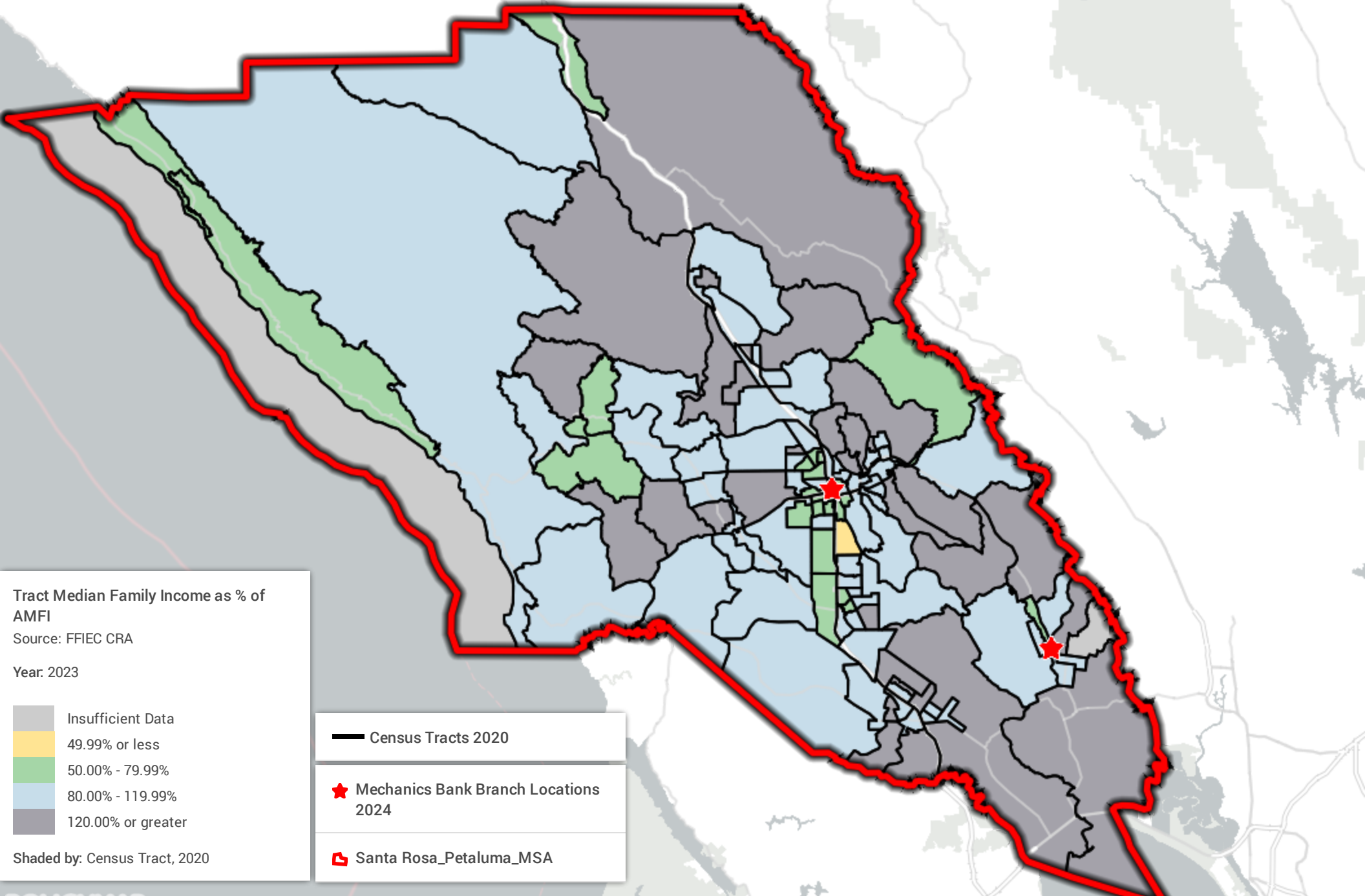

Mechanics Bank - Siskiyou County

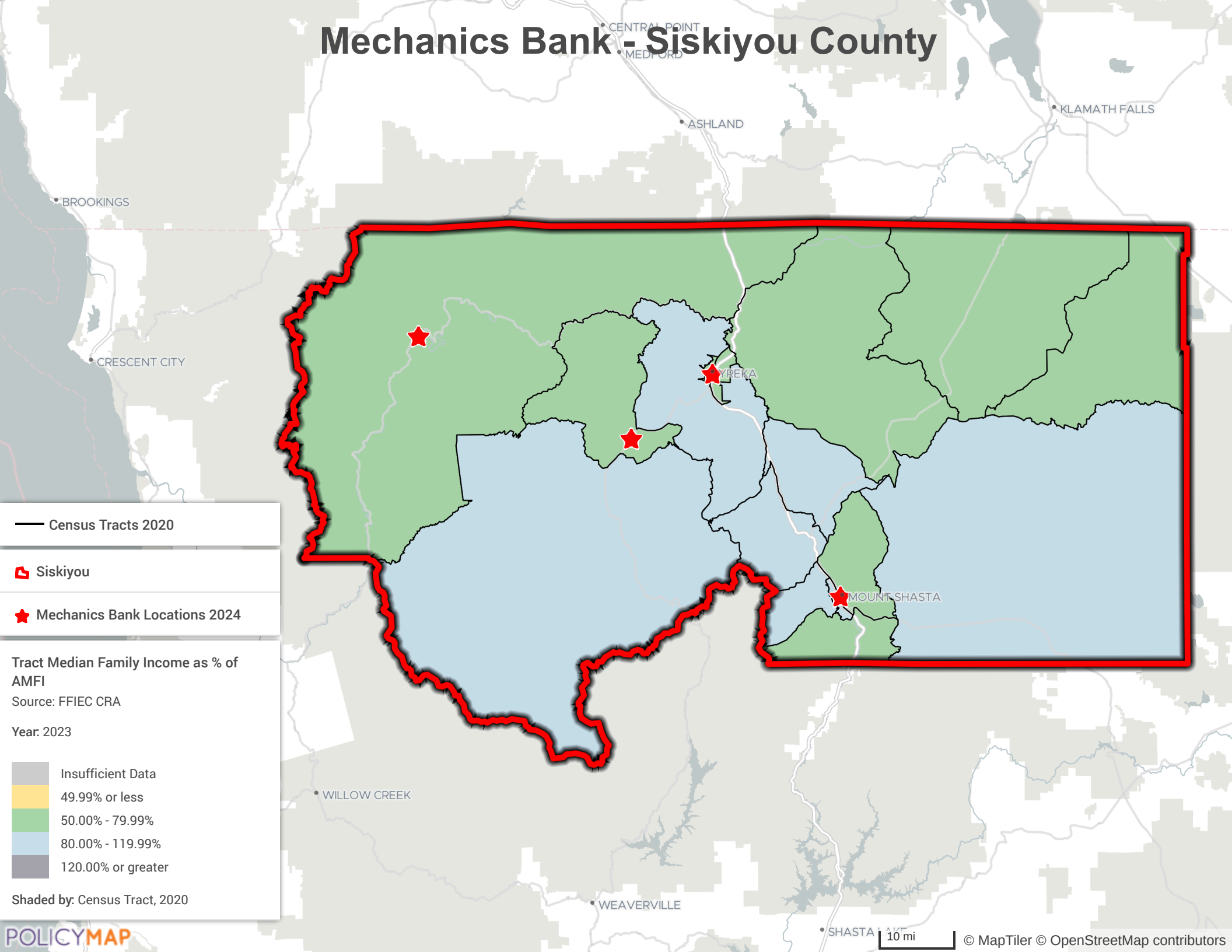

— Census Tracts 2020

📍 Siskiyou

★ Mechanics Bank Locations 2024

Tract Median Family Income as % of AMFI
Source: FFIEC CRA
Year: 2023

Insufficient Data
49.99% or less
50.00% - 79.99%
80.00% - 119.99%
120.00% or greater

Shaded by: Census Tract, 2020

Mechanics Bank - Stockton-Lodi MSA

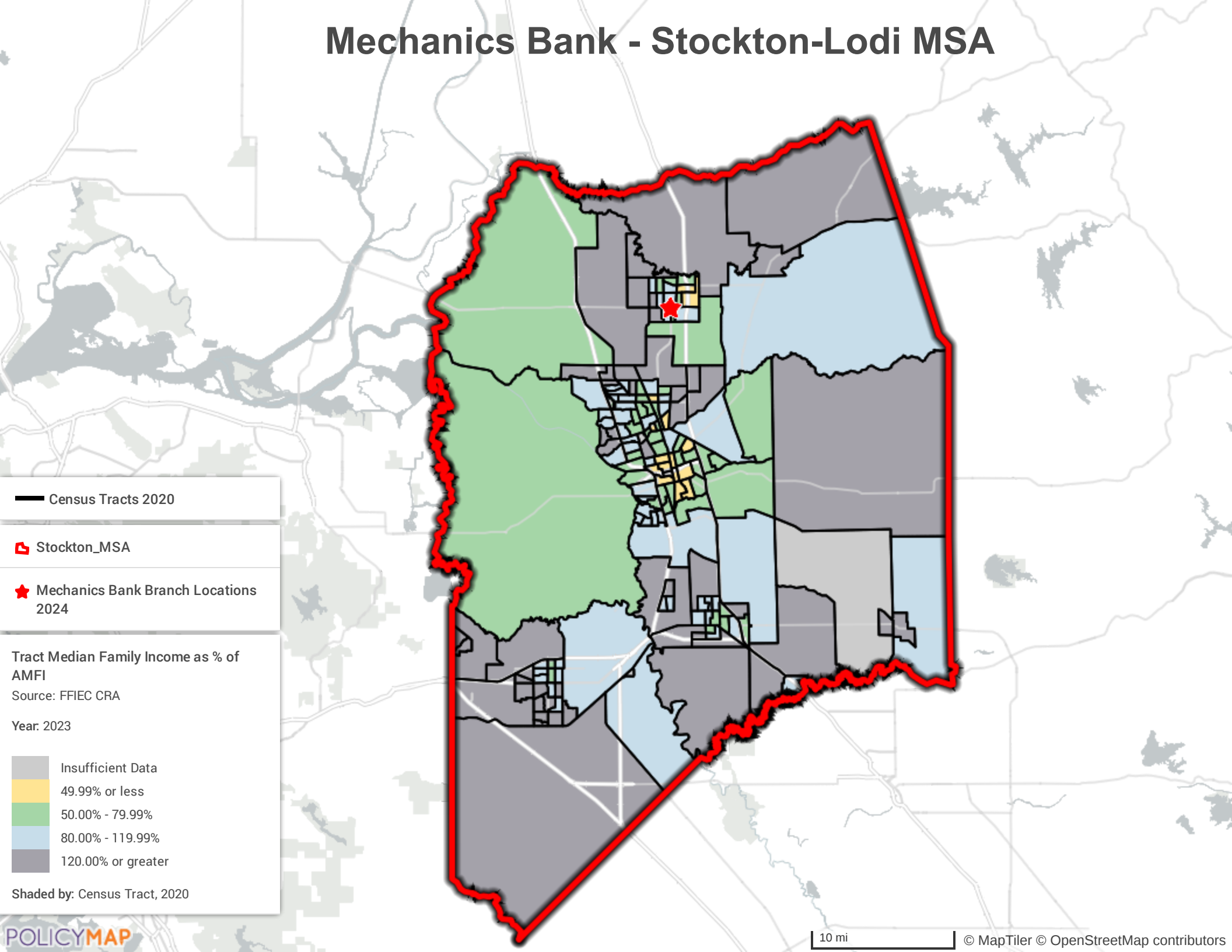

— Census Tracts 2020

📍 Stockton_MSA

★ Mechanics Bank Branch Locations 2024

Tract Median Family Income as % of AMFI
Source: FFIEC CRA
Year: 2023

Insufficient Data
49.99% or less
50.00% - 79.99%
80.00% - 119.99%
120.00% or greater

Shaded by: Census Tract, 2020

Mechanics Bank - Tehama County

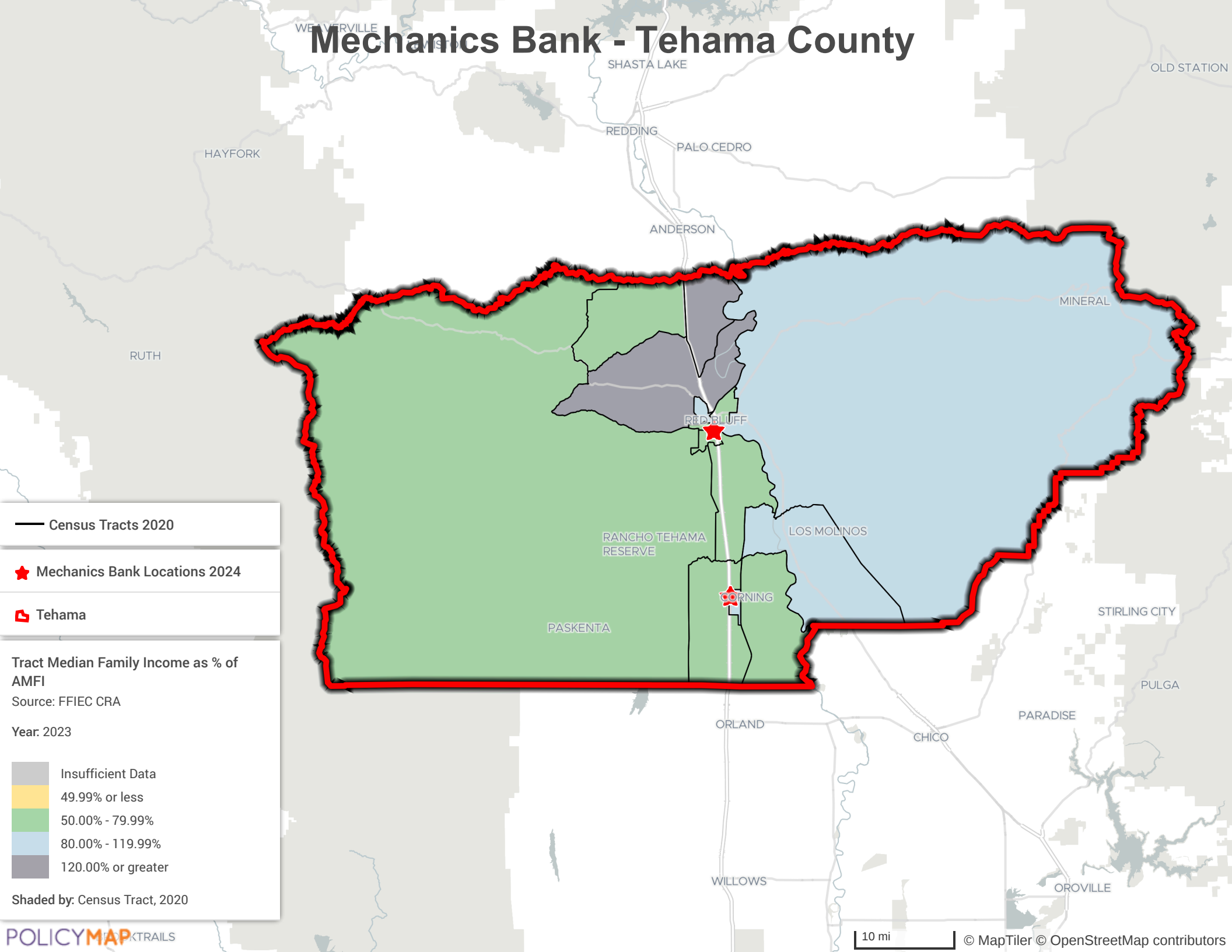

— Census Tracts 2020

★ Mechanics Bank Locations 2024

▭ Tehama

Tract Median Family Income as % of AMFI

Source: FFIEC CRA

Year: 2023

- Insufficient Data
- 49.99% or less
- 50.00% - 79.99%
- 80.00% - 119.99%
- 120.00% or greater

Shaded by: Census Tract, 2020

Mechanics Bank - Tuolumne County

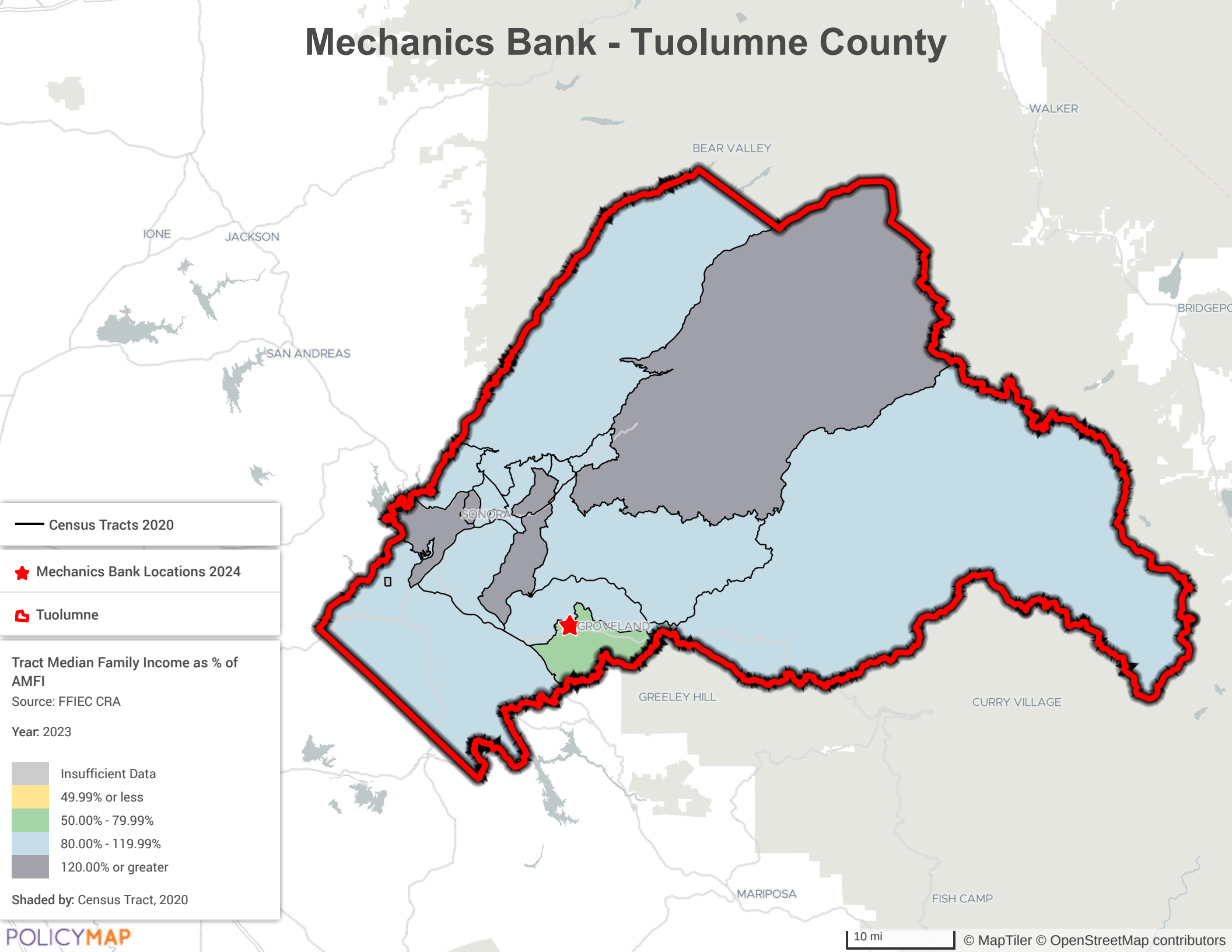

— Census Tracts 2020

★ Mechanics Bank Locations 2024

▭ Tuolumne

Tract Median Family Income as % of AMFI

Source: FFIEC CRA

Year: 2023

- Insufficient Data
- 49.99% or less
- 50.00% - 79.99%
- 80.00% - 119.99%
- 120.00% or greater

Shaded by: Census Tract, 2020

Mechanics Bank - Visalia MSA

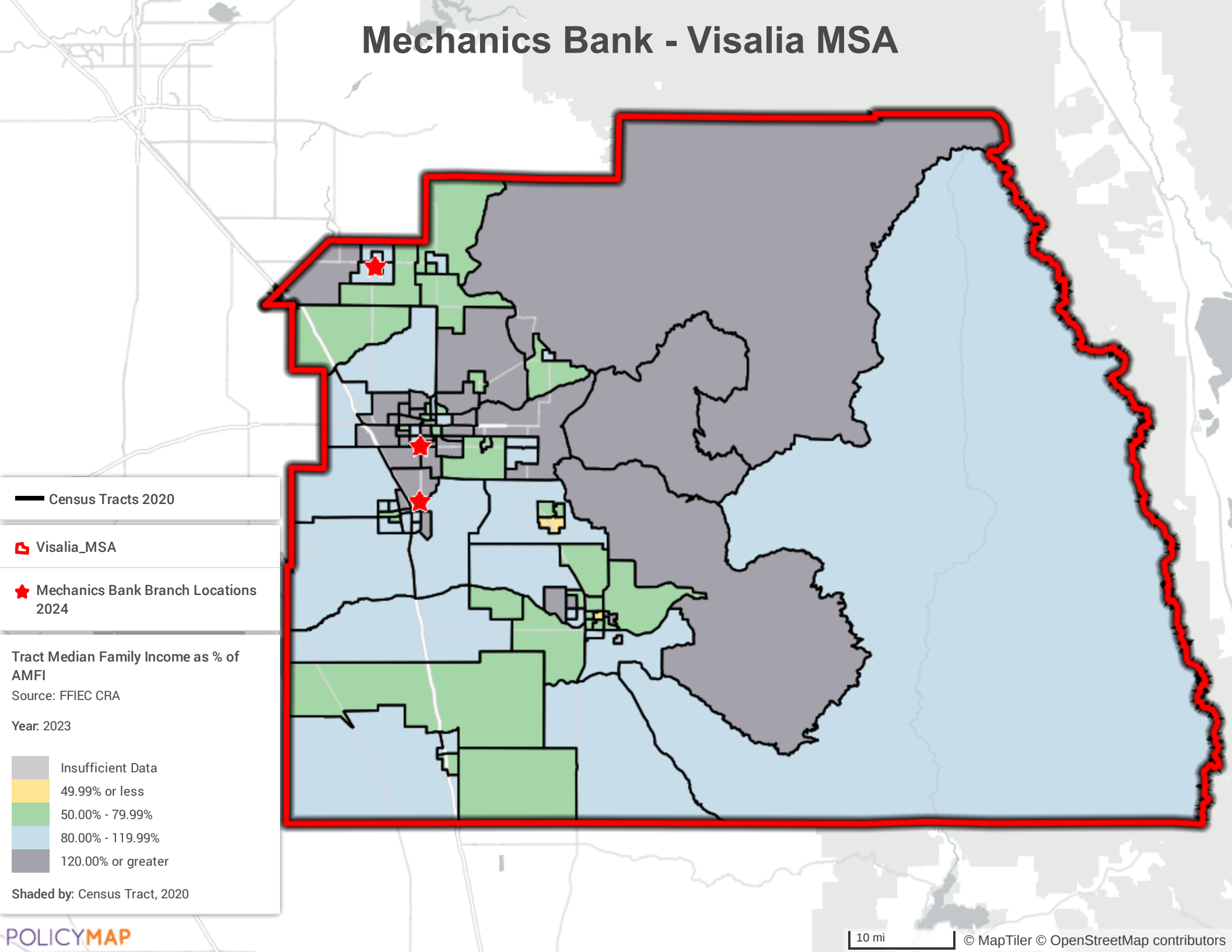

Mechanics Bank - Yuba City MSA

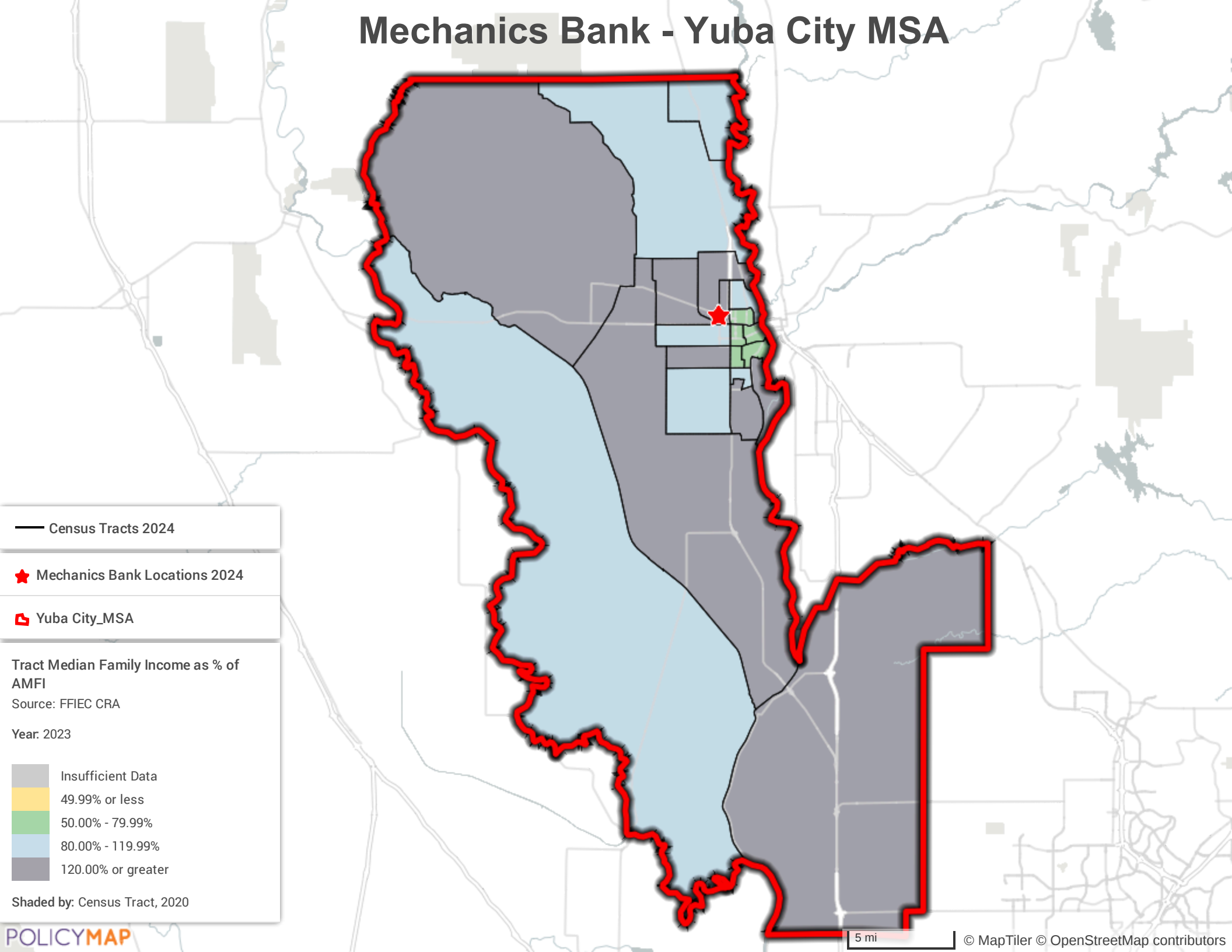

— Census Tracts 2024

★ Mechanics Bank Locations 2024

📍 Yuba City_MSA

Tract Median Family Income as % of AMFI

Source: FFIEC CRA

Year: 2023

Insufficient Data

49.99% or less

50.00% - 79.99%

80.00% - 119.99%

120.00% or greater

Shaded by: Census Tract, 2020